

4:25

# ALLE SINGEN MIT

DIREKTION in -G-

Volkslieder im Marschrhythmus

Arr. Hans Blank

Marschtempo

① Alle Vögel sind schon da

27

29

Holz

Flgh. / Sax.

*mf*

Trpt. *p* zunge ad lib.

Th. Bar. sempre stacc.

*mf*

36

43

Holz

Flgh.

*f*

*f* Trpt.

② Ein Vogel wollte Hochzeit machen

50

mf

FlgH/Tpft

Th. Bar.

Pos.

mf

57

Holz

mf

FlgH/Tpft

Hörner mf

Th. Bar. SAX.

f Pos./Bässe

64

f

f

f

f

③ Im grünen Wald

71

mf

mf

mf

FlgH/Tpft/Sax

mf

mf

78

85

92

99

106 *Am* *f* *mf* *Flgh. Trpt. Sax.* *Holz & S.* *mf* *Th. Pos. Bar.* *Tipt.*

④ Ein Jäger aus Kurpfalz

113 *f*

120 *f* 1. 2.

127 *f* *mf* *Flgh./Trpt.* *Holz* *mf* *Th./Bar.* *mf*

⑤ Horch was kommt von draußen rein

134

Trpt. Holz  
Flgh/Trpt./Sax. f  
Th/Bar./Sax. f

mf mf mf mf  
⑥ Wem Gott

will rechte Gunst erweisen

162

169

176

183

Singstimme

ALLE SINGEN MIT

Marschtempo (Orchester)

Volkslieder im Marschtempo

1 Arr.v.Hans Blank

1  
f Al - le Vö - gel sind schon

12  
da-- al-- le Vö - gel al-----le      Welch ein Sin-gen      Mu-si- zieren

21  
Pfei-fen Zwit-schern Ti--ri - liern Früh ling will nun ein-mar--- schiern

29  
Orchester  
kommt--mit Sang und Schal--le      wün - schen dir ein

43  
ad.lib.      Orchester  
fro he-es Jahr lau-ter Heil und Segen (Ja)

52  
2  
Ein Vo-gel woll-te Hochzeit machen in dem grünen Wal - de Fi-de ra-lala fi-de

58  
Orchester  
ra-la-la fide ra-la- la- la--la      Fi-de ra- la-la fide

66  
Orchester  
ra-la-la fi-de ra-la-la-la-- la      Im grü-nen Wald

74  
da wo die Dros-sel singt Dros-sel singt das mun-tre Reh----lein

83  
durch die Bü- sche springt Bü-sche springt wo Tann und Fich--te stehn am

92  
Wal-des sau-----m er--lebt ich mei----- ner Ju-- gend schönsten

Singstimme

101  Orchester **4**  
 Traum----- wo Tann und Ein Jä-ger aus Kur-

111   
 pfälz-der rei-tet -durch den grü- nen Wald er schießt das Wild da-her gleich

116   
 wie es ihm ge-fällt Ju ja ju ja Gar lu-stig ist die Jägerei all

122  Orch. **4**  
 hier auf grüner Heid all hier auf grü-ner Heid Heid

134 **5**   
 Horch was Kommt von draußen rein Holla hi hol-la ho wird wohl mein Feinliebchen sein

145   
 Hol-la-hi-ha ho Geht vor - bei und - schaut nicht rein Hol - la hi

154  Orch. **6**  
 Hol-la ho wird's wohl nicht ge- we-sen sein Hol-la hi-ha ho--  
 Wem Gott will rech-te Gunst-er-

163   
 wei--- sen den schickt er in die wei- te Welt----- dem will er

170   
 sei-ne Wun-der wei - sen in Berg und Wald und Strom und Feld

177  Orch. **3**  
 Ja Ja Ja Ja Wem Feld

# ALLE SINGEN MIT

FLÖTE I

Volkslieder im Marschrhythmus

v. Hans Blank

Marschtempo

9 **1** Alle Vögel sind schon da

18

28

36

46 Ein **2** Vogel wollte

55 Hochzeit machen

65 Im grünen Wald

74

84

FLÖTE I

93

102

110

4 Jäger aus Kurpfalz

119

127

5 Horch was kommt von draußen rein

135

145

154

Wem

161

6 Gott will rechte Gunst erweisen

169

177

# ALLE SINGEN MIT

FLÖTE II

Volkslieder im Marschrhythmus

v. Hans Blank

Marschtempo

9 ① Alle Vögel sind schon da

17

26

35

45

53 ② Ein Vogel wollte Hochzeit machen

61

70 Im ③ grünen Wald

80

FLÖTE II

91

100

109 Der (4) Jäger aus Karpfenz *mf*

118

127 (5) Horch was kommt von draußen rein *mf*

135

145

155 Wem (6) Gott will rechte *mf*

163 Gunst erweisen

171

179

185

# ALLE SINGEN MIT

OBOE

Volkslieder im Marschrhythmus

v. Hans Blank

Marschtempo

9 **①** Alle Vögel sind schon da

19

28

38

47 Ein **②** Vogel wollte  
Hochzeit machen

54

69 Im grü- **③** nen Wald

81

OBOE

92

101

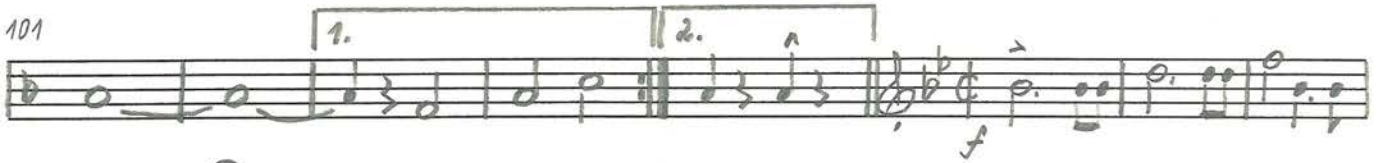

109

Der (4) Jäger aus Kurpfalz

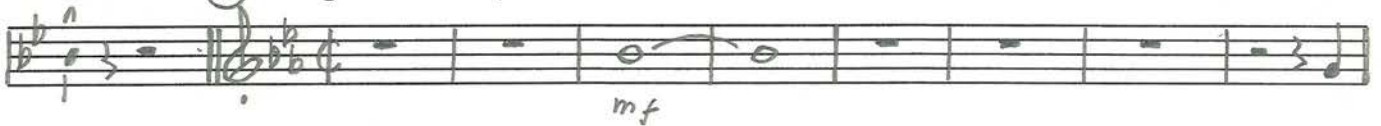

118

126

132

von draußen rein

141

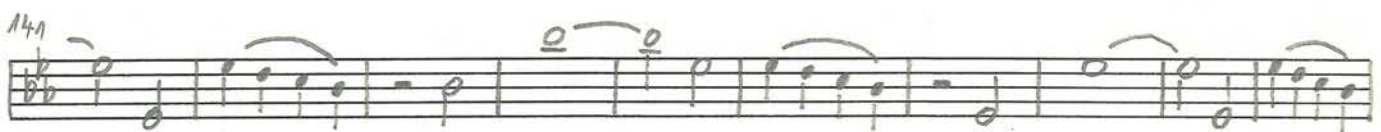

151

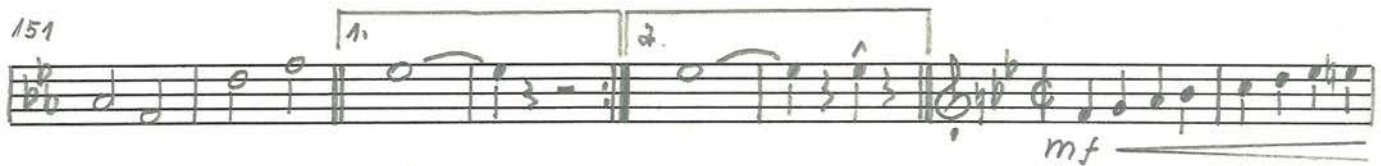

159

Wem (6) Gott will rechte Gunst erweisen

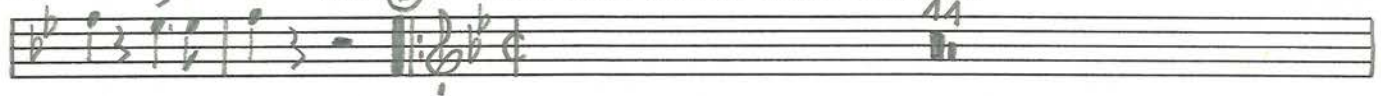

172

181

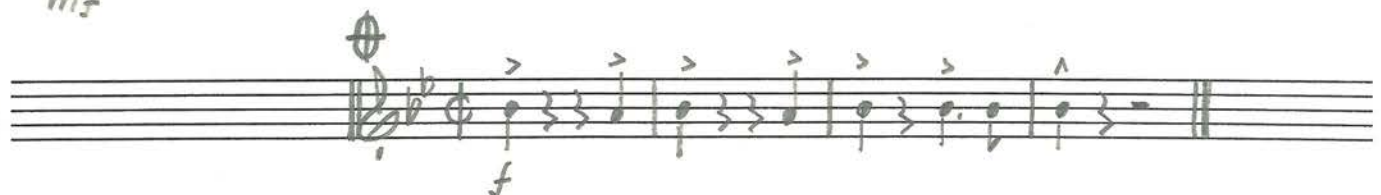
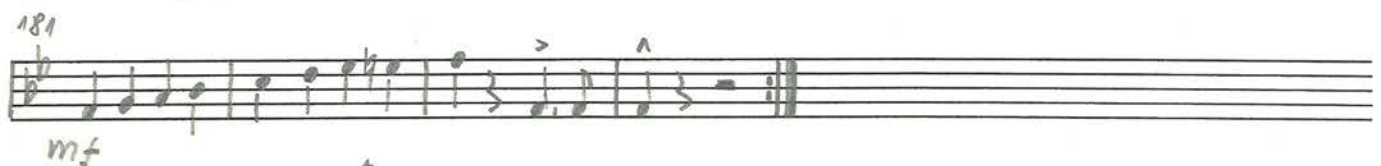

# ALLE SINGEN MIT

FAGOTT

Volkslieder im Marschrhythmus

v. Hans Blank

Marschtempo

9 ① Alle Vögel sind schon da

17 (Pos.)

26

34

42

50

Ein ② Vogel wollte Hochzeit machen

61

69

Im grünen ③ Wald

76

FAGOTT

85

94

103

110 (4)

Jäger aus Kurpfalz

118

127

Wien

(5)

Horch was kommt von draußen rein

133

141

151

160

Wem

(6)

Gott will rechte Gunst erweisen

170

181

# ALLE SINGEN MIT

Es-Klarinette

Volkslieder im Marschrhythmus

v. Hans Blank

Marschtempo

Alle Vögel sind schon da

Ein Vogel wollte

Hochzeit machen

Im grünen Wald

*f* *mf* *f* *mf* *f* *mf* *f*

① ② ③

Es-Klarinette

93

102

Der (4) Jäger aus

111 Kurpfalz

121

129 (5) Horch was kommt von draußen rein

138

148

157 Wem (6) Gott will rechte Gunst erweisen

165

174

184

# ALLE SINGEN MIT

1 B-Klarinette

Volkslieder im Marschrhythmus

v. Hans Blank

Marschtempo

9 ① Alle Vögel sind schon da

17

26

34

44

53 ② Ein Vogel wollte Hochzeit machen

61

69 Im grünen Wald

77

③

I B-Klarinette

86

94

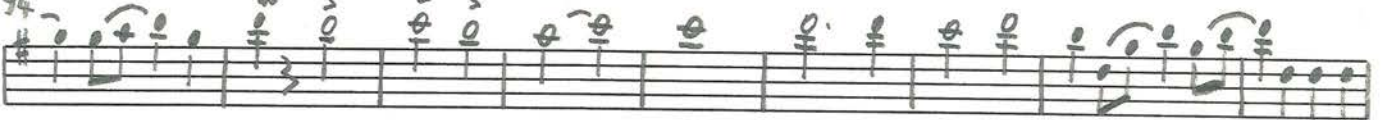

103

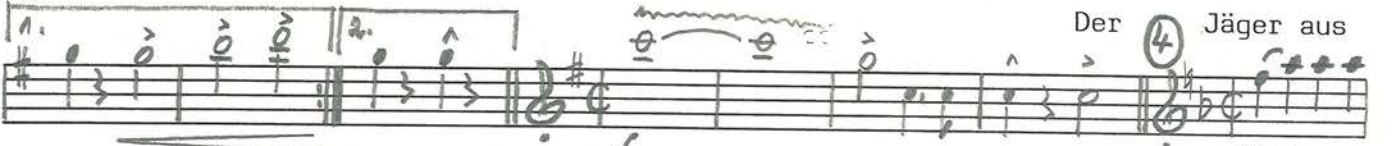

Der Jäger aus

111

Kurpfalz

119

128

5

Horch was kommt von draußen rein

136

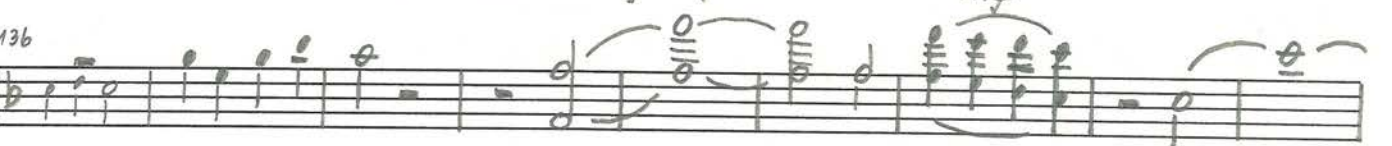

145

154

Wem Gott will

rechte Gunst erweisen

162

170

180

# ALLE SINGEN MIT

2 B-Klarinette

Volkslieder im Marschrhythmus

v. Hans Blank

Marschtempo

① Alle Vögel sind schon da

Ein ② Vogel wollte

Hochzeit machen

Im grünen Wald

2.B-Klarinette

90

98

106

Der (4) Jäger aus Kurpfalz

*f* *mf*

114

122

129

(5) Horch was kommt von draußen rein

*mf Flgh. I.* *mf*

137

147

157

Wem (6) Gott will rechte Gunst erweisen

*mf*

166

176

*f* *mf*

185

*f*

# ALLE SINGEN MIT

3. B-Klarinette

Volkslieder im Marschrhythmus

v. Hans Blank

Marschtempo

9 **1** *f* Alle Vögel sind schon da

51 Ein **2** Vogel wollte Hochzeit machen

68 Im grünen **3** Wald

76

3.B-Klarinette

86

*f*

94

103

Der (4) Jäger aus

111 Kurpfalz

120

*f*

128 (5) Horch was kommt von draußen rein

*mf*

137

*f*

147

157 Wem (6) Gott will rechte Gunst erweisen

*mf*

165

174

*f*

183

*f*

# ALLE SINGEN MIT

Es-Alt-Sax. I

Volkslieder im Marschrhythmus

v. Hans Blank

Marschtempo

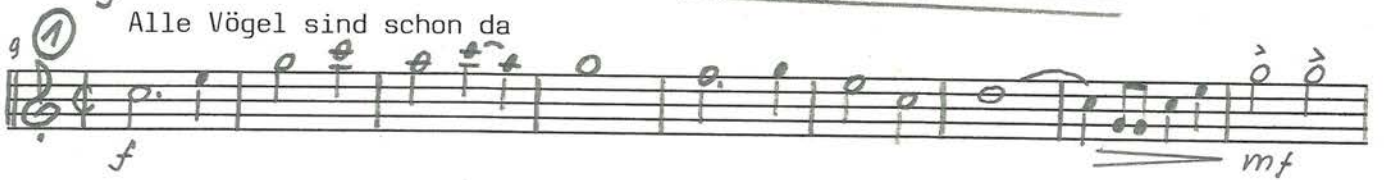

I. Es-Alt-Sax.

94

104

Der (4) Jäger aus

*mf*

111 Kurpfalz

120

1. 2.

*f*

128 (5) Horch was kommt von draußen rein

*mf*

136

146

1. 2.

156 Wem (6) Gott will rechte Gunst

*mf*

164

173

*f*

*mf*

182

*f*

# ALLE SINGEN MIT

Es-Alt-Sax.II

Volkslieder im Marschrhythmus

v. Hans Blank

Marschtempo

Alle

10 *f* Vögel sind schon da *f*

20 *mf*

30 *mf* *f*

40 *mf*

50 *f* Ein *f* Vogel wollte Hochzeit machen *f*

58 *mf*

66 *mf*

74 Im grünen *mf* Wald *mf*

84 *f*

92 *f*

II. Es-Alt-Sax.

94

104

Der (4) Jäger aus Kurpfalz

112

121

129

(5) Horch was kommt von draußen rein

137

147

157

Wem (6) Gott will rechte Gunst erweisen:

165

174

183

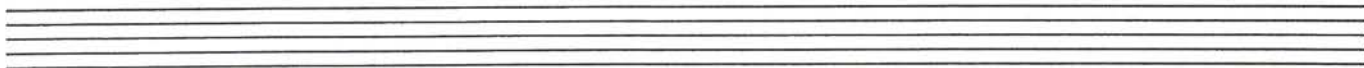

# ALLE SINGEN MIT

Tenorsax. I

Volkslieder im Marschrhythmus

v. Hans Blank

Marschtempo

9 (1) Alle Vögel sind schon da

18

26

35

43

52 Ein (2) Vogel wollte Hochzeit machen

60

67 Im grünen (3) Wald

75

1. Tenorsax

85

*f*

94

103 *1.* Der <sup>4</sup> Jäger aus

*f* *mf*

111 Kurpfalz

121

129 <sup>5</sup> Horch was kommt von draußen rein

132

146

155 Wem <sup>6</sup> Gott will rechte

*mf* *mf*

163 Gunst erweisen

172

182

# ALLE SINGEN MIT

Tenorsax. II

Volkslieder im Marschtempo

v. Hans Blank

Marschtempo

1 Alle Vögel sind schon da

18

27

36

45

53 2 Vogel wollte Hochzeit machen

62

70 Im grünen 3 Wald

79

2. Tenorsax.

88 *f*

97

106 Der (4) Jäger aus Kurpfalz *f* *mf*

114 *f*

123 *f*

131 (5) Horch was kommt von draußen rein *mf*

139 *f*

147 *f*

157 Wem (6) Gott will rechte Gunst erweisen *mf*

164

173 *f* *mf*

182 *f*

# ALLE SINGEN MIT

Bariton-Sax.

Volkslieder im Marschrhythmus

v. Hans Blank

Marschtempo

9 ① Alle Vögel sind schon da

18

27

36

45

53 ② Vogel wollte Hochzeit machen

61

69

Im grünen ③ Wald

78

Bariton-Sax.

88 *f*

98 *f*

107 Der (4) Jäger aus Kurpfalz *mf*

116 *f*

125 (5) Horch was kommt von *f* *mf*

133 draußen rein *f*

142

151 *mf*

159 Wem (6) Gott will rechte Gunst erweisen *mf*

168

177 *f* *mf*

*f*

# ALLE SINGEN MIT

Flügelhorn I

Volkslieder im Marschrhythmus

v. Hans Blank

Marschtempo

9 **1** Alle Vögel sind schon da

18

28

38

47 Ein **2** Vogel wollte

54 Hochzeit machen

62

70 Im grünen **3** Wald

80

# ALLE SINGEN MIT

Flügelhorn II

Volkslieder im Marschrhythmus

v. Hans Blank

Marschtempo

9 **1** Alle Vögel sind schon da

18

28

37

47 Ein **2** Vogel wollte

54 Hochzeit machen

62

70 Im grünen **3** Wald

79

Flügelhorn II

89

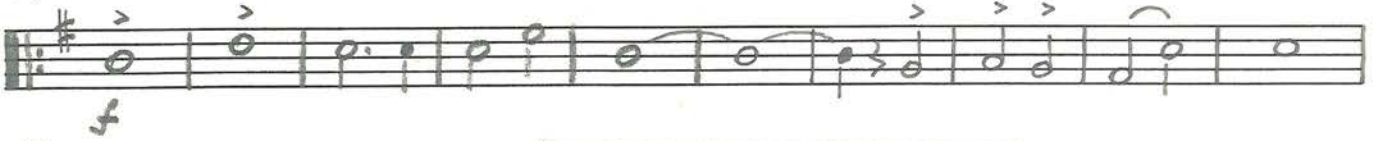

99

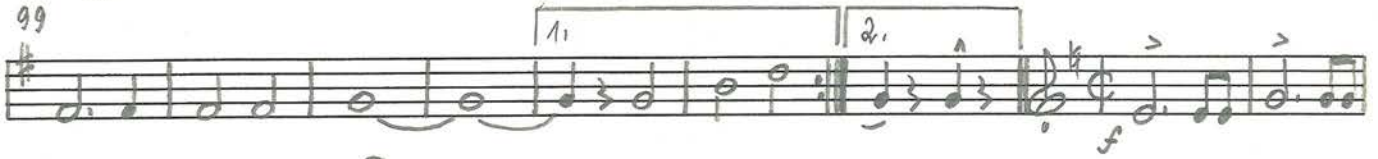

108

Der (4) Jäger aus Kurpfalz

116

124

131

(5) Horch was kommt von deaußen rein

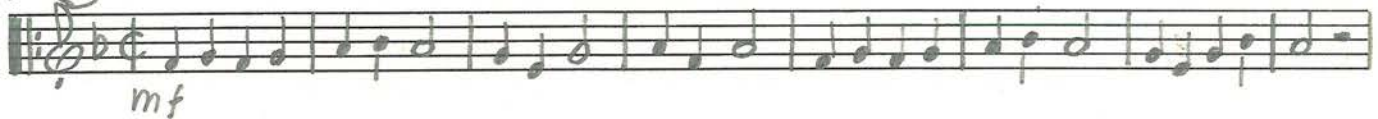

139

149

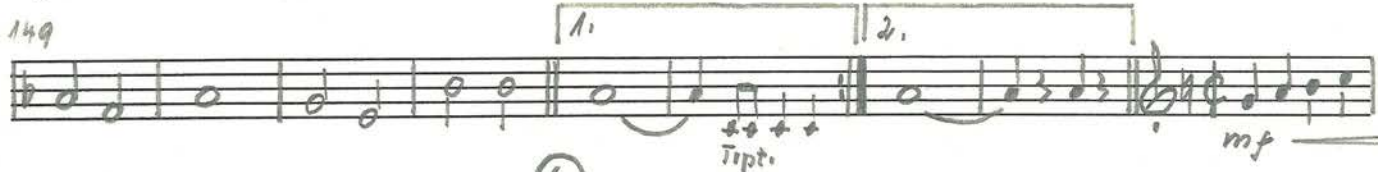

158

Wem (6) Gott will rechte Gunst erweisen

167

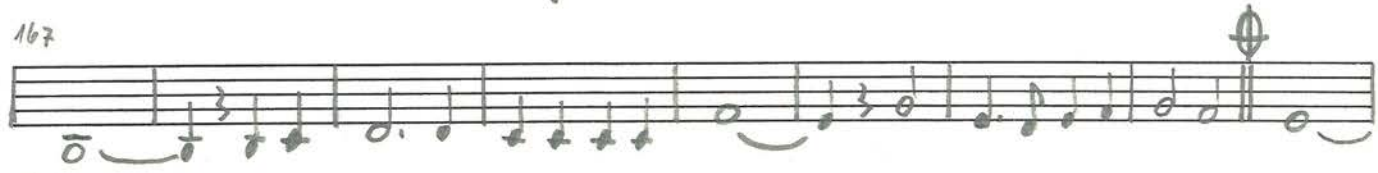

176

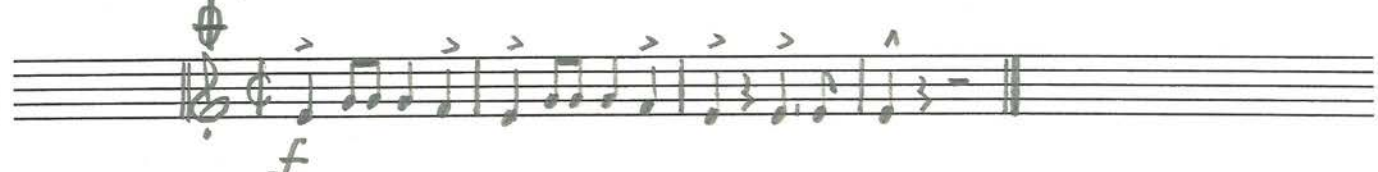
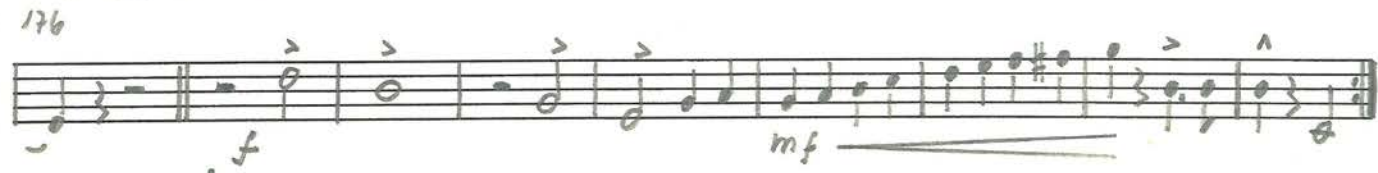

# ALLE SINGEN MIT

Trompete I

Volkslieder im Marschrhythmus

v. Hans Blank

Marschtempo

9 **1** Alle Vögel sind schon da

18

27 zunge ad. lib.

36

45 Ein

53 **2** Vogel wollte Hochzeit machen

60

68 Im grünen **3** Wald

76

Detailed description of the musical score: The score is for Trompete I and is in a march tempo. It consists of ten staves of music. The first staff (measures 1-9) starts with a forte (f) dynamic and features a melody with eighth and sixteenth notes. The second staff (measures 10-17) continues the melody with a mezzo-forte (mf) dynamic. The third staff (measures 18-26) includes a section with a forte (f) dynamic and a 'zunge ad. lib.' (tongue ad libitum) marking. The fourth staff (measures 27-35) features a piano (p) dynamic section. The fifth staff (measures 36-44) returns to a forte (f) dynamic. The sixth staff (measures 45-52) ends with a mezzo-forte (mf) dynamic and the word 'Ein'. The seventh staff (measures 53-59) begins the second phrase with a mezzo-forte (mf) dynamic. The eighth staff (measures 60-67) continues with a mezzo-forte (mf) dynamic. The ninth staff (measures 68-75) starts with a forte (f) dynamic and includes the third phrase with a mezzo-forte (mf) dynamic. The tenth staff (measures 76-83) concludes the piece with a mezzo-forte (mf) dynamic.

Trompete I

86 *f*

96 *f*

106 *f* Der **(4)** Jäger aus Kurpfalz *mf*

114 *f*

122 *f*

130 *mf* **(5)** Horch was kommt von draußen rein

137 *f*

147 *f*

157 *mf* Wem **(6)** Gott will rechte Gunst erweisen *mf*

165 *f*

175 *f* *mf*

*f*

# ALLE SINGEN MIT

Trompete II

Volkslieder im Marschrhythmus

v. Hans Blank

Marschtempo

9 (1) Alle Vögel sind schon da

51 Ein (2) Vogel wollte Hochzeit machen

67 Im grünen (3) Wald

Trompete II

85

95

105

Der (4) Jäger aus Kurpfalz

113

121

129

(5) Horch was kommt von draußen rein

136

145

155

Wem (6) Gott will rechte

163 Gunst erweisen

173

# ALLE SINGEN MIT

Trompete III

Volkslieder im Marschrhythmus

v. Hans Blank

Marschtempo

9 ① Alle Vögel sind schon da

17

27

37

46

Ein ② Vogel

54 wollte Hochzeit machen

63

71 Im grünen ③ Wald

80

Trompete III

89

98

107

Der (4) Jäger aus Kurpfalz

115

124

(5) Horch

132 was kommt von draußen rein

143

153

Wem

161 (6) Gott will rechte Gunst erweisen

170

179

Trompete IV

89

99

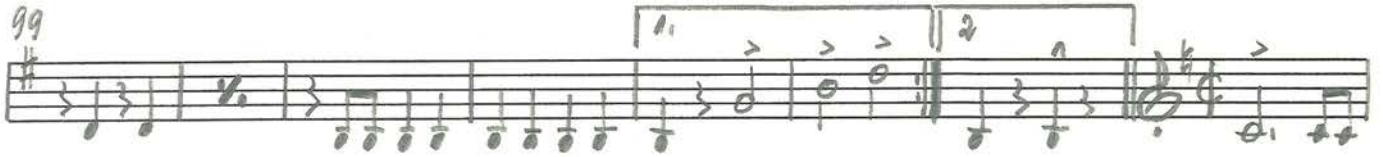

107

Der **(4)** Jäger aus Kurpfalz

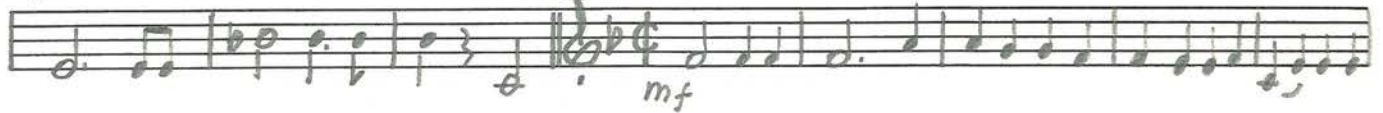

115

123

131

**(5)** Horch was kommt von draußen rein

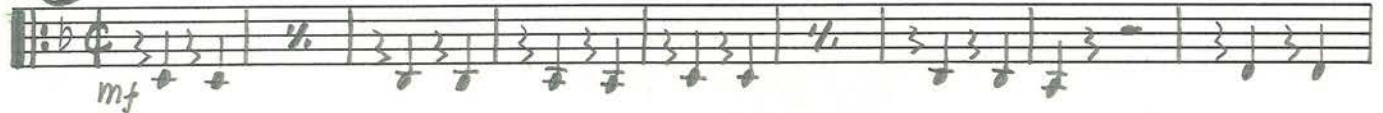

140

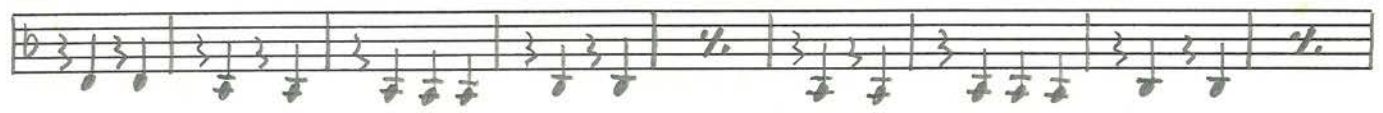

149

157

Wem **(6)** Gott will rechte Gunst erweisen

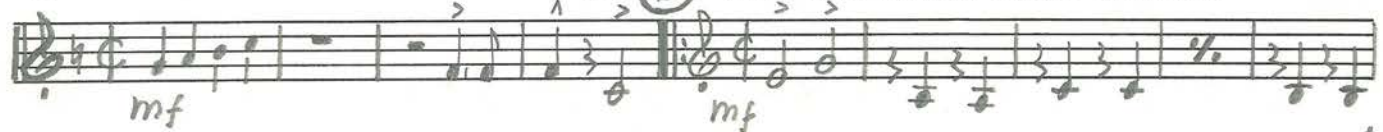

166

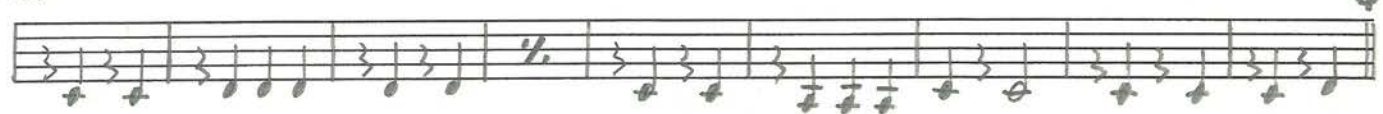

175

184

# ALLE SINGEN MIT

HORN I/II in-Es-

Volkslieder im Marschrhythmus

v. Hans Blank

Marschtempo

9 **1** Alle Vögel sind schon da

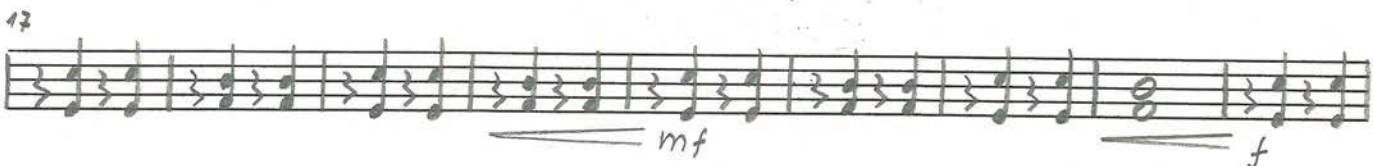

53 **2** Vogel wollte Hochzeit machen

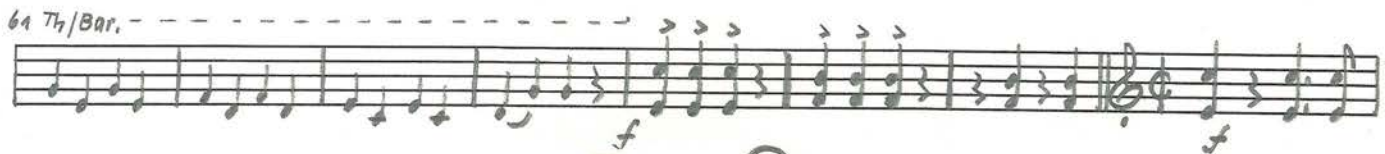

69 Im grünen **3** Wald

Horn I/II in-Es-

86

*f*

95

105

Der <sup>(4)</sup> Jäger aus Kurpfalz

*f* *mf*

112

122

130

<sup>(5)</sup> Horch was kommt von draußen rein

*mf*

139

149

157

Wem <sup>(6)</sup> Gott will rechte Gunst erweisen

*mf*

165

173

181

# ALLE SINGEN MIT

HORN III/IV in-Es-

Volkslieder im Marschrhythmus

v. Hans Blank

Marschtempo

9 (1) Alle Vögel sind schon da

18

28

40

49

Ein (2) Vogel wollte Hochzeit machen

57

66

Im grünen

(3) Wald

82

Horn III/IV in -Es-

91

100

107 Der **(4)** Jäger aus Kurpfalz

116

125 **(5)** Horch was kommt

133 von draußen rein

142

151

160 Wem **(6)** Gott will rechte Gunst erweisen

168

177

# ALLE SINGEN MIT

TENORHORN I

Volkslieder im Marschrhythmus

v. Hans Blank

Marschtempo

9 (1) Alle Vögel sind schon da

50 Ein (2) Vogel wollte Hochzeit machen

Tenorhorn I

82

91

101

109 Der (4) Jäger aus Kurpfalz

118

127 (5) Horch was kommt von draußen rein

134

142

150

158 Wem (6) Gott will rechte Gunst erweisen

166

TENORHORN II/III

89

98

Der (4) Jäger aus Kurpfalz

107

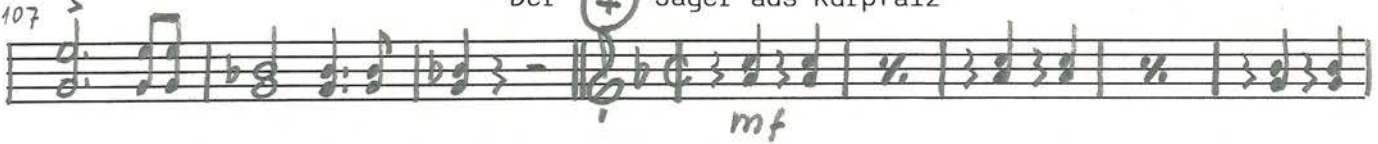

115

123

(5)

131 Horch was kommt von draußen rein

140

149

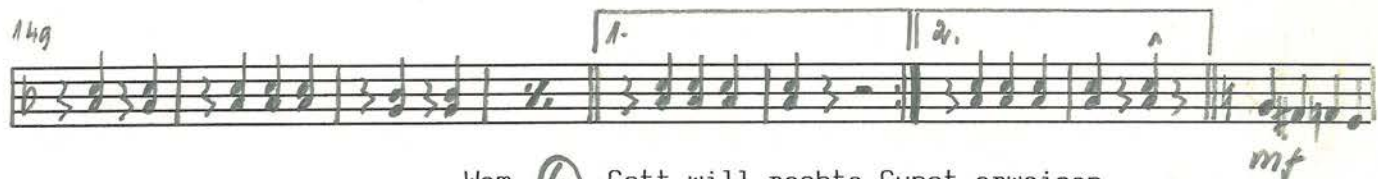

158

Wem (6) Gott will rechte Gunst erweisen

167

175

183

# ALLE SINGEN MIT

BARITON

Volkslieder im Marschrhythmus

v. Hans Blank

Marschtempo

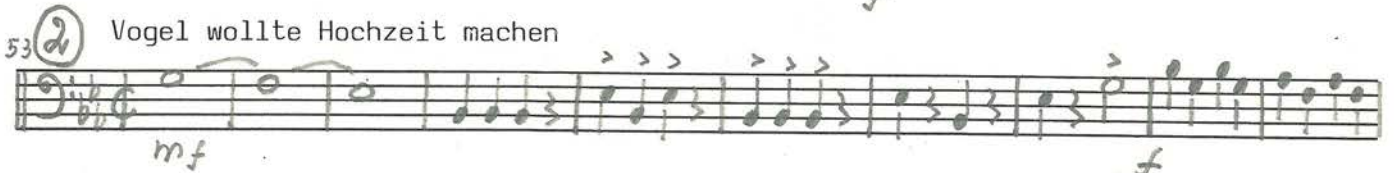
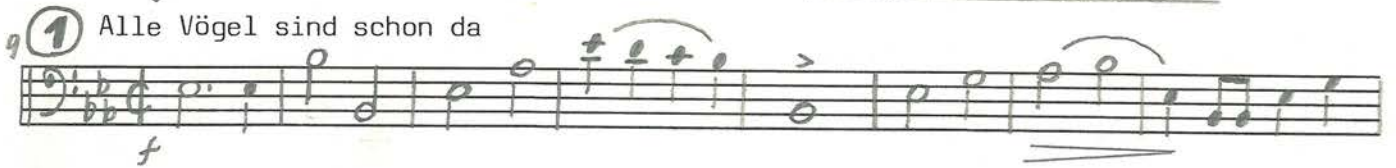

BARITON

91

101

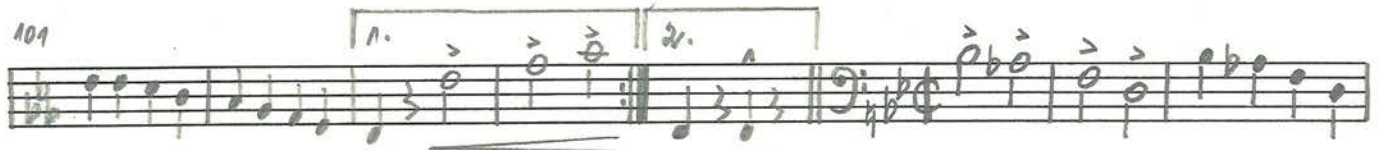

109 Der (4) Jäger aus Kurpfalz

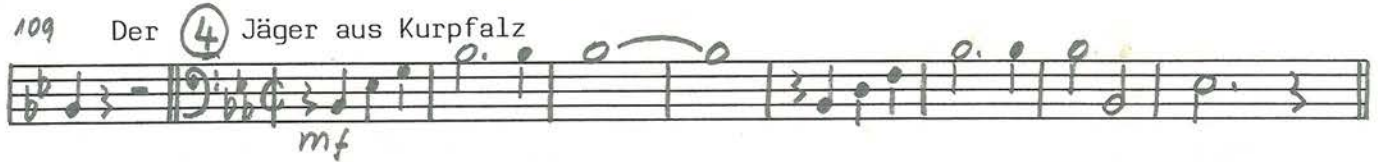

118

127 Horch was kommt von draußen rein (5)

135

143

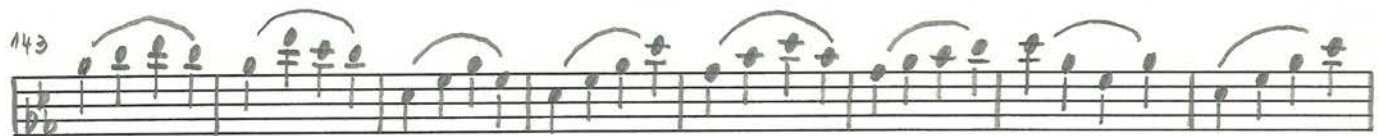

151

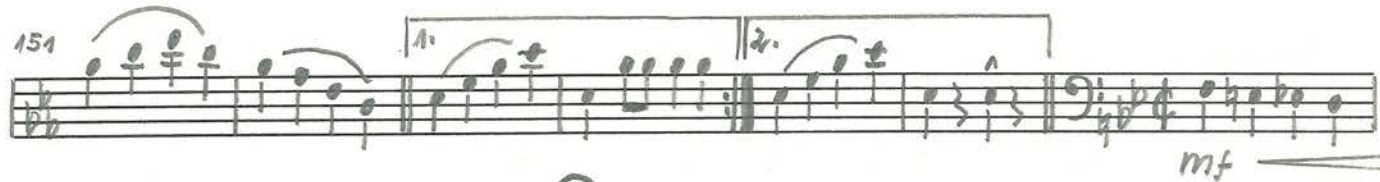

158 Wem (6) Gott will rechte Gunst erweisen

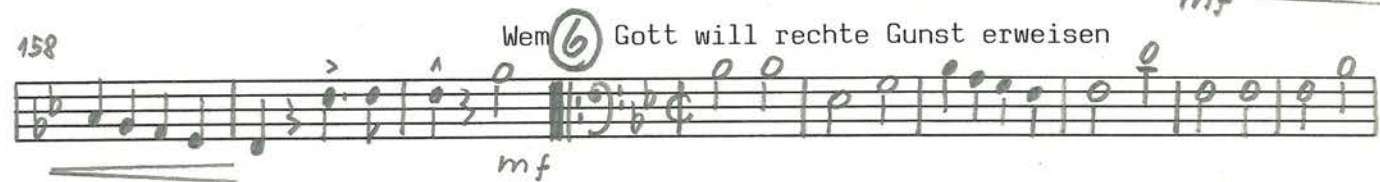

167

176

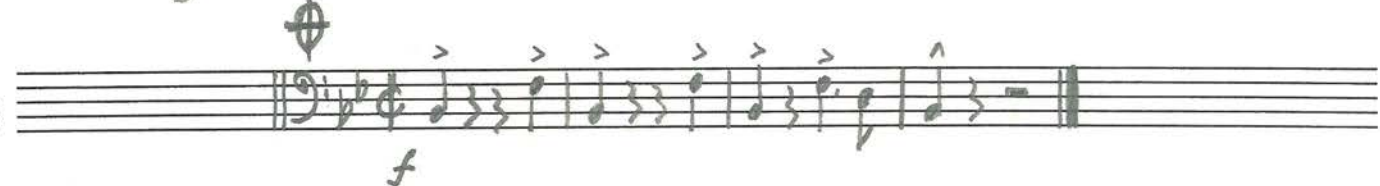

# ALLE SINGEN MIT

POSAUNE I

Volkslieder im Marschrhythmus

v. Hans Blank

Marschtempo

9 **1** Alle Vögel sind schon da

17

27

36

45 Ein

53 **2** Vogel wollte Hochzeit machen

61

69 Im grünen **3** Wald

77

POSAUNE I

87 *f*

97 *f*

107 Der (4) Jäger aus Kurpfalz *mf*

116 *f*

126 (5) Horch was kommt von draußen rein *f*

138 *mf*

148 *f*

157 Wem (6) Gott will rechte Gunst erweisen *mf*

165

174 *f* *mf*

183

*f*

# ALLE SINGEN MIT

POSAUNE II

Volkslieder im Marschrhythmus

v. Hans Blank

Marschtempo

9 **①** Alle Vögel sind schon da

17 *mf* *mf* *f*

26

35 *f*

45 *f* Ein

53 **②** Vogel wollte Hochzeit machen

61 *f*

69 Im grünen **③** Wald *mf*

77

POSAUNE II

86

*f*

96

*mf*

105

Der (4) Jäger aus Kurpfalz

*f* *mf*

112

*f*

121

*f*

130

(5) Horch was kommt von draußen rein

*mf*

139

1. Pos.

*mf*

150

*f* *mf*

158

Wem (6) Gott will rechte Gunst erweisen

*mf*

166

*mf*

175

*f* *mf*

183

*f*

# ALLE SINGEN MIT

POSAUNE III

Volkslieder im Marschrhythmus

v. Hans Blank

Marschtempo

9 **1** Alle Vögel sind schon da

17

26

35

43

51

Ein **2** Vogel wollte Hochzeit machen

59

68

Im grünen **3** Wald

76

POSAUNE III

85

94

103

111 Kurpfalz

120

129

139

150

159

168

177

# ALLE SINGEN MIT

TUBA I

Volkslieder im Marschrhythmus

v. Hans Blank

Marschtempo

g ① Alle Vögel sind schon da

18

27

36

45

53 ② Vogel wollte Hochzeit machen

61

69 Im grünen ③ Wald

77

TUBA I

87

*f*

97

*f*

107 Der (4) Jäger aus Kurpfalz

*mf*

117

*f*

127 (5) Horch was kommt von draußen rein

*f* *mf*

135

*f*

145

*f*

155 Wem (6) Gott will rechte

*mf* *mf*

162 Gunst erweisen

*mf*

171

*f*

179

*mf*

*f*

# ALLE SINGEN MIT

TUBA II

Volkslieder im Marschrhythmus

v. Hans Blank

Marschtempo

9 **1** Alle Vögel sind schon da

18

27

35

43

51

Ein **2** Vogel wollte Hochzeit machen

59

67

Im grünen **3** Wald

75

TUBA II

85

*f*

95

1.

105

Der (4) Jäger aus Kurpfalz  
*mf*

113

123

1. 2.

131

(5) Horch was kommt von draußen rein  
*mf*

140

150

1. 2. *mf*

158

Wem (6) Gott will rechte Gunst erweisen  
*mf*

166

175

*f* *mf*

184

*f*

# ALLE SINGEN MIT

SCHLAGZEUG

Volkslieder im Marschrhythmus

v. Hans Blank

Marschtempo

9 ① Alle Vögel sind schon da

49 Ein ② Vogel wollte Hochzeit machen

66 Im grünen ③ Wald

84

SCHLAGZEUG

92

100

107 Der **4** Jäger aus Kurpfalz

116

125 **5** Horch was

132 kommt von draußen rein

144

150

158 Wem **6** Gott will rechte Gunst erweisen

167

176

# ALLE SINGEN MIT

PAUKEN

Volkslieder im Marschrhythmus

v. Hans Blank

Marschtempo

13 da

**1** Alle Vögel sind schon

B/Es *f*

33

*f*

50

Ein **2** Vogel wollte Hochzeit machen

*mf*

65

Im grünen **3** Wald

nach C-F *mf*

79

*f*

93

*f*

110

**4** Der Jäger aus Kurpfalz

nach B-Es *f*

129

**5** Horch was kommt von draußen rein

*mf*

143

*f*

PAUKEN

157

Wem **6** Gott will rechte Gunst erweisen

F - B

*mf*

167

178

*f*

Empty musical staff.

Empty musical staff.

Empty musical staff.

Empty musical staff.

Empty musical staff.

Empty musical staff.

Empty musical staff.

Empty musical staff.